



11 Tergur Crescent Caringbah NSW

3 1 1

Single level home with a land size of approximately 575sqm in an ultra central location ideal for the growing family close to popular schools, Sutherland Hospital, Westfield Shopping Centre and a short drive to Cronulla beaches.

View : <https://www.chrisburke.com.au/lease/nsw/sutherland/caringbah/residential/house/7727775>

Please register your details to be notified of inspection times by either "book inspection" or "email agent".

APPLY NOW BY SCANNING OUR QR CODE IN THE PHOTO GALLERY OR COPY AND PASTE THIS LINK INTO YOUR BROWSER: t-app.com.au/chrisburke

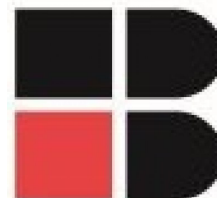

Property Management Team
0295441111

Immaculate and original home with new carpet and paint throughout

3 well proportioned bedrooms

Separate lounge/dining - separate sunroom at rear

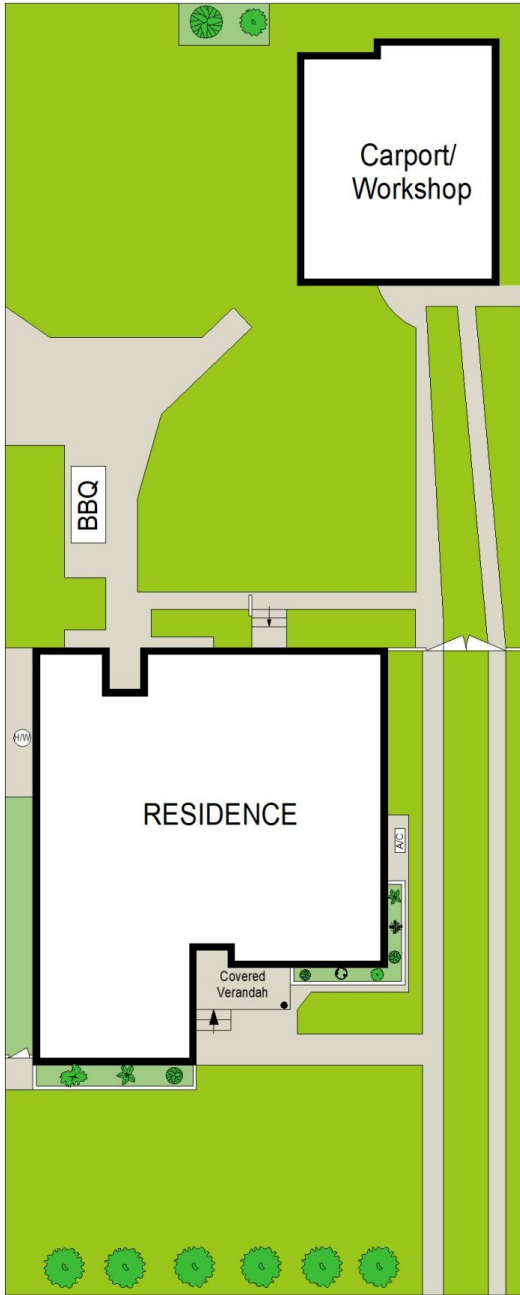

SITE PLAN (NOT TO SCALE)

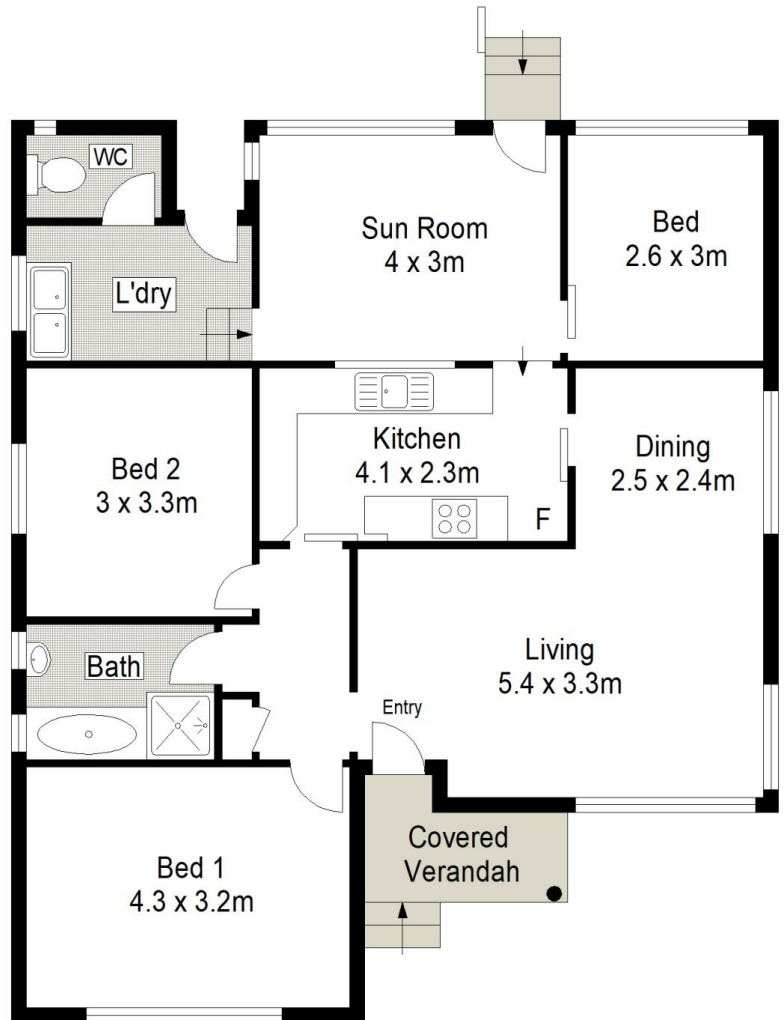
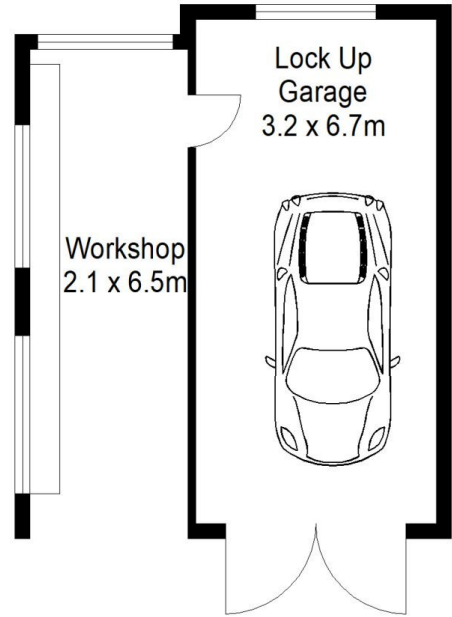

0 1 2 3 4 5
SCALE IN METERS.



Scale in metres. Indicative only. Dimensions are approximate. All information contained herein is gathered from sources we believe to be reliable. However we cannot guarantee its accuracy and interested persons should rely on their own enquiries.

